

LockDown Browser and Respondus Monitor

Student Start Guide

WHAT IS RESPONDUS LOCKDOWN BROWSER AND RECONDUS MONITOR?

LockDown Browser is a locked browser for taking quizzes in BeachBoard. It prevents you from printing, copying, going to another URL, or accessing other applications during a test. If a BeachBoard test requires that LockDown Browser be used, you will not be able to take the quiz with a standard web browser.

You may be required to use LockDown Browser with a webcam, which will record you during an online, nonproctored exam. The webcam feature is referred to as Respondus Monitor. Your computer must have a functioning webcam and microphone. A broadband connection is also required. It includes a pre-exam sequence and a webcam check.

An [Introduction to Respondus Lockdown Browser and Monitor video](#) is also available for you to watch.

TAKING A QUIZ WITH LOCKDOWN BROWSER

1. Close all programs, unless one is used to connect you to the Internet.
2. Log into BeachBoard with a regular browser, select the course, and navigate to the quiz.
3. From this screen, either install LockDown Browser or launch it to take the quiz.

- Quiz Details**
 - Current Time: 2:53 PM [Update](#)
 - Current User: Mariza Admin (username: mhernandez)
 - Quiz Period:
 - Time Allowed: unlimited (estimated time required: 2:00:00)
 - Attempts: Allowed - unlimited, Completed - 0
- Instructions**

Before you submit the quiz, you will have the opportunity to return to questions that you may have missed or have not yet answered. You can submit your quiz responses at any time.

Click "Start Quiz" to begin Attempt 1.
- Quiz Requirements**

You must use the Respondus LockDown Browser to take this quiz.

[Download and install the latest version of LockDown Browser @](#)

[Launch LockDown Browser](#)

LockDown Browser and Respondus Monitor

Student Start Guide

- If the computer already has LockDown Browser installed, click the “Launch LockDown Browser” button.
 - If the computer does not have LockDown Browser installed, click the “Download and install the latest version of LockDown Browser” link, this will enable you to install LockDown Browser to the computer.
4. If prompted to close a blocked program (e.g. screen capture, instant messaging), choose Yes.
 5. The test will then start. (Note, once a test has been started with LockDown Browser, you cannot exit the quiz until the Submit button is clicked.)

TAKING A QUIZ WITH USING WITH A WEBCAM (Respondus Monitor)

If a quiz requires LockDown Browser **and** a webcam, follow steps 1-5 in the previous “Taking A Quiz with LockDown Browser” section.

At this point the Startup Sequence for the webcam begins.

1. You will first need to review and agree to the Terms of Use.

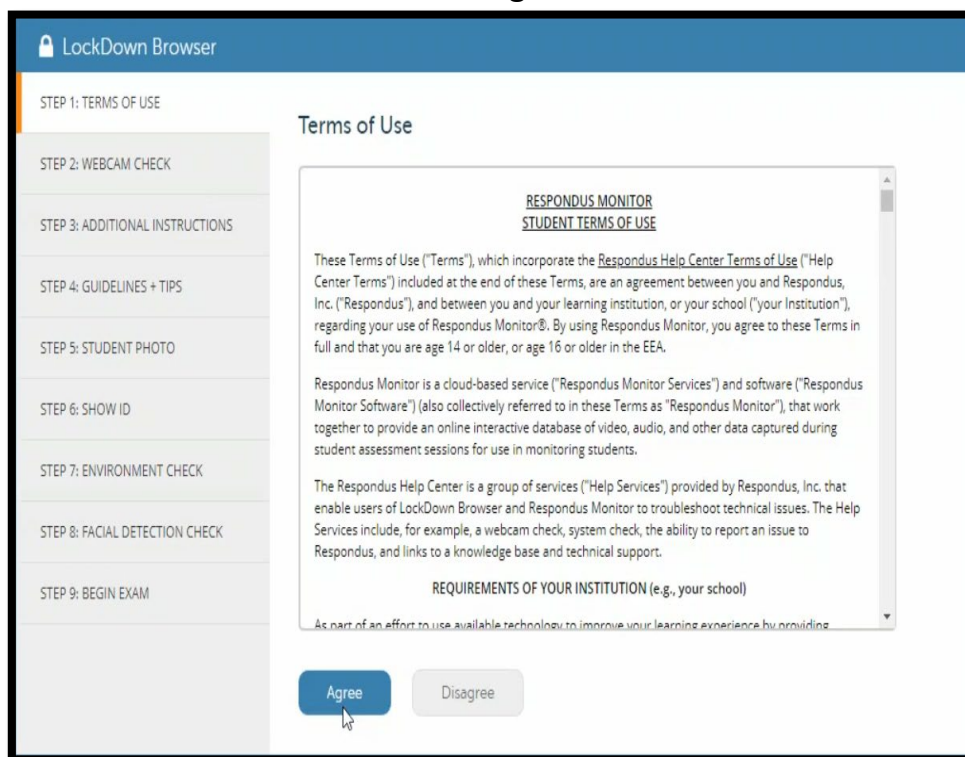

LockDown Browser and Respondus Monitor

Student Start Guide

- The **Webcam Check** will confirm that your webcam and microphone are working properly.

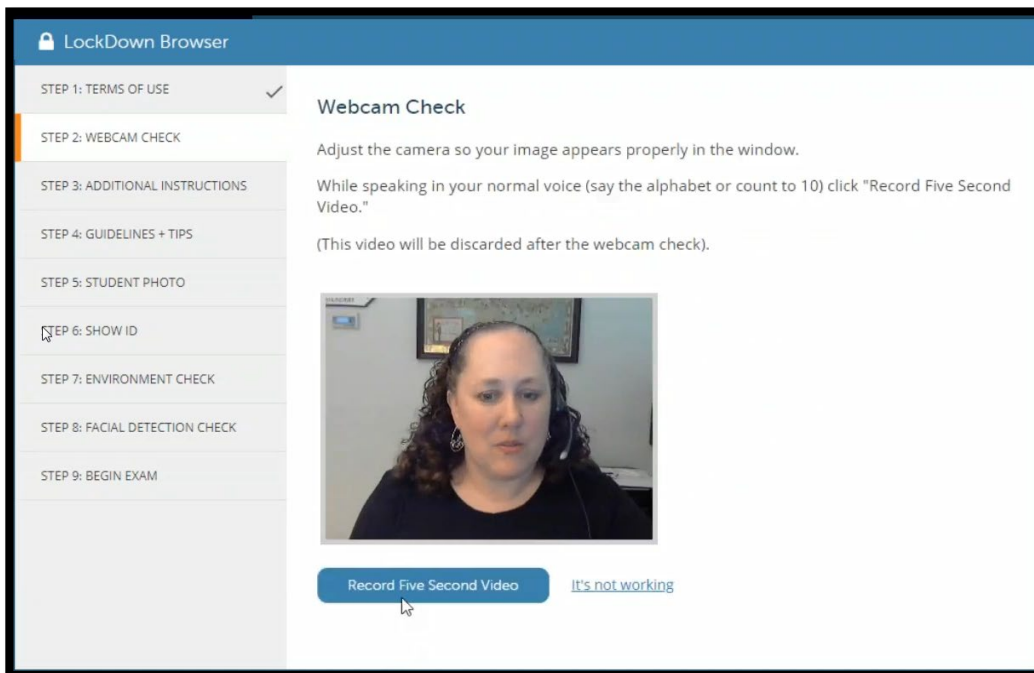
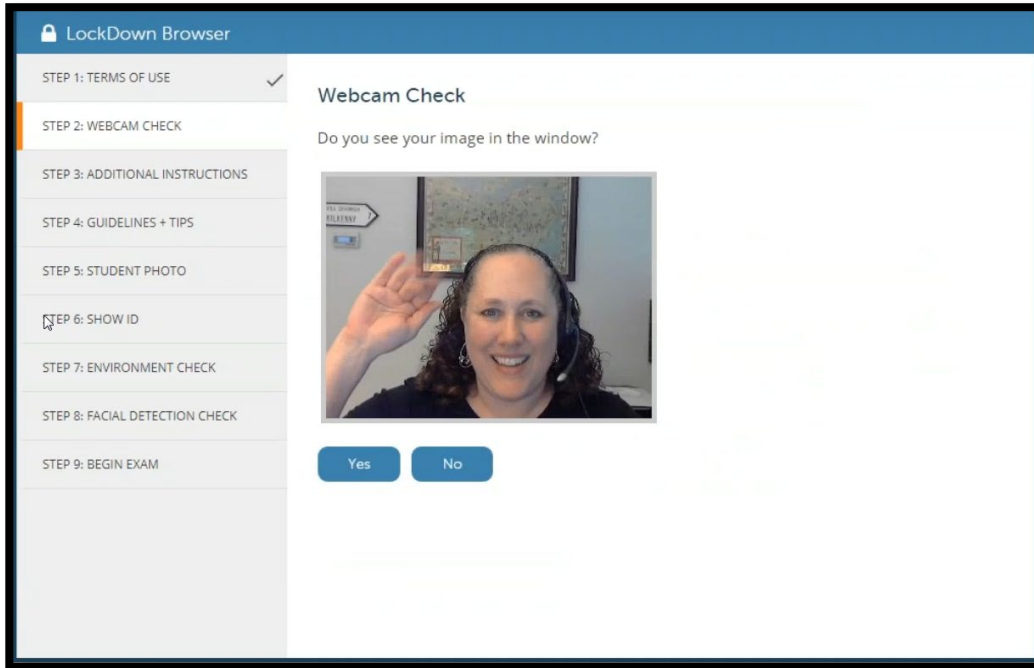

LockDown Browser and Respondus Monitor

Student Start Guide

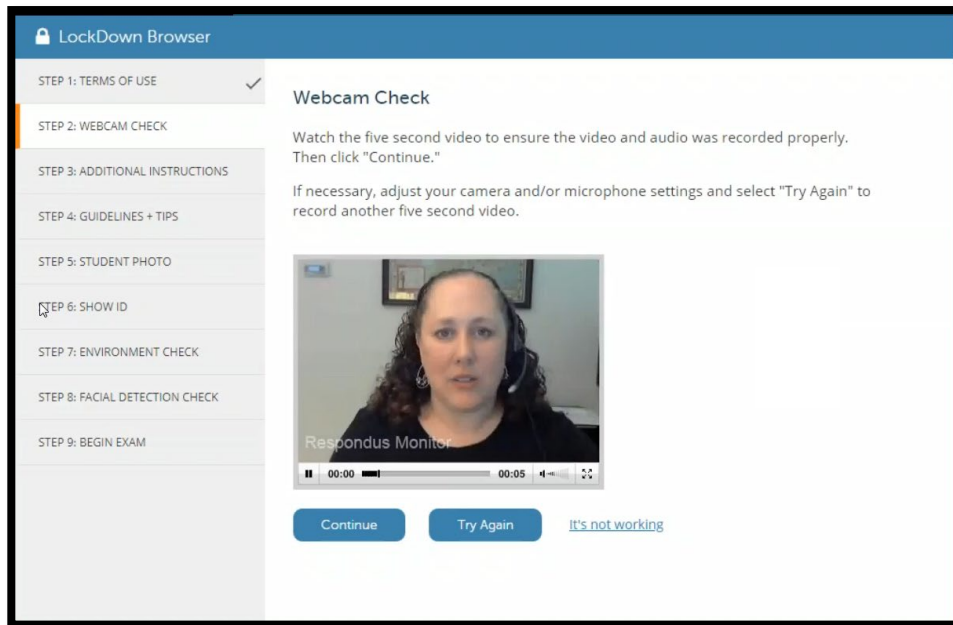

3. The remaining steps of the Startup Sequence will depend on settings chosen by your instructor. Follow the instructions and note your progress along the left side of the screen.

4. Guidelines

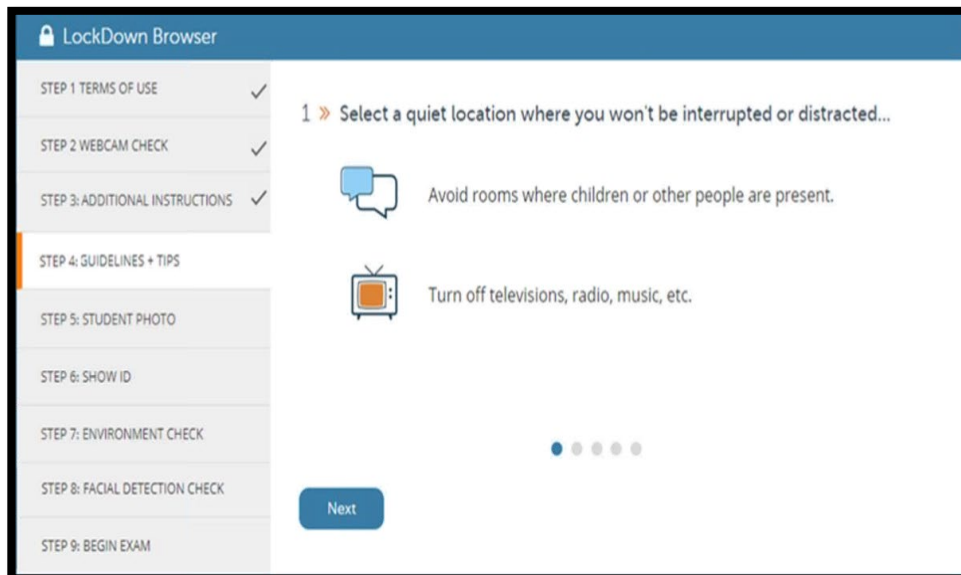

Student Start Guide

5. Student Photo

6. Show ID

Student Start Guide

7. Environment Check

8. Facial Detection

LockDown Browser and Respondus Monitor

Student Start Guide

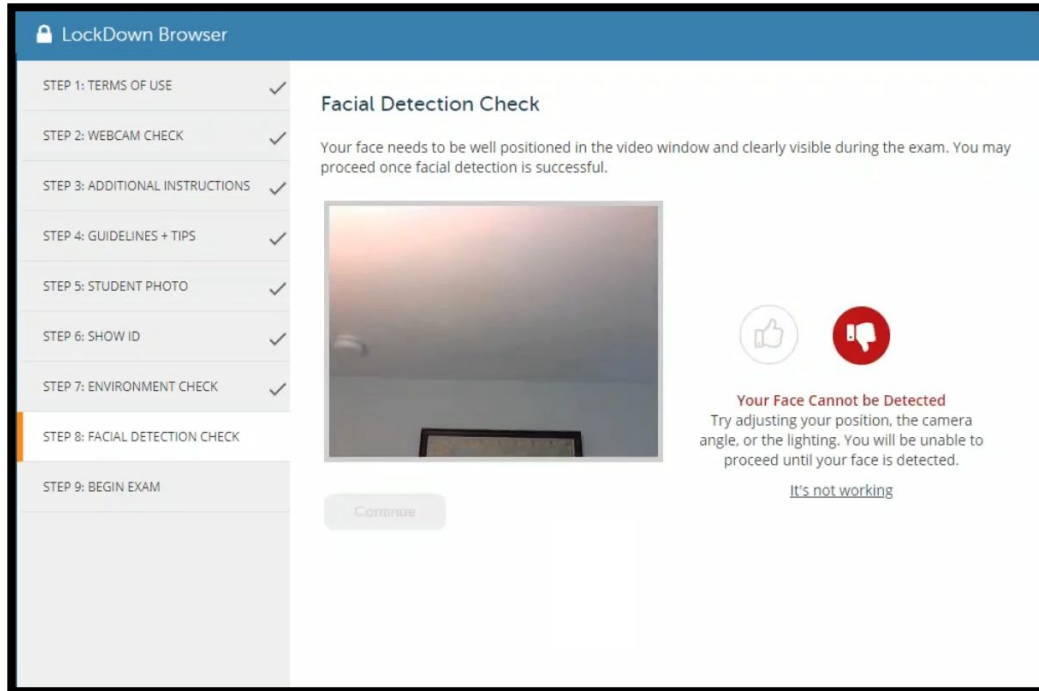

9. Begin Exam

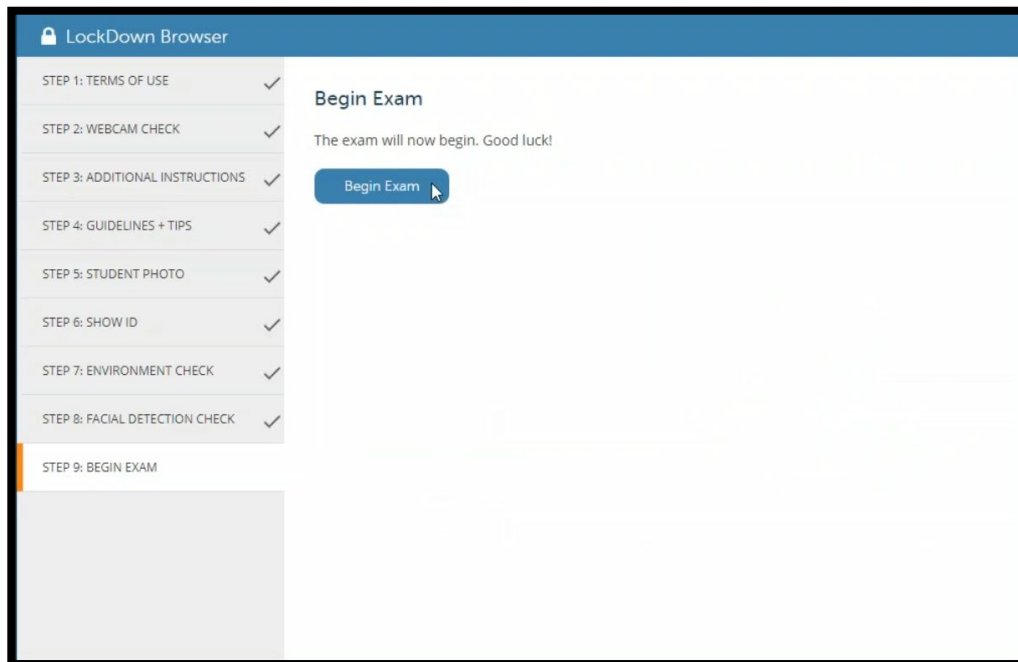

10. The quiz will begin after the Startup Sequence is complete. You cannot exit LockDown Browser until the quiz is submitted for grading.