BEACH BUILDING SERVICES
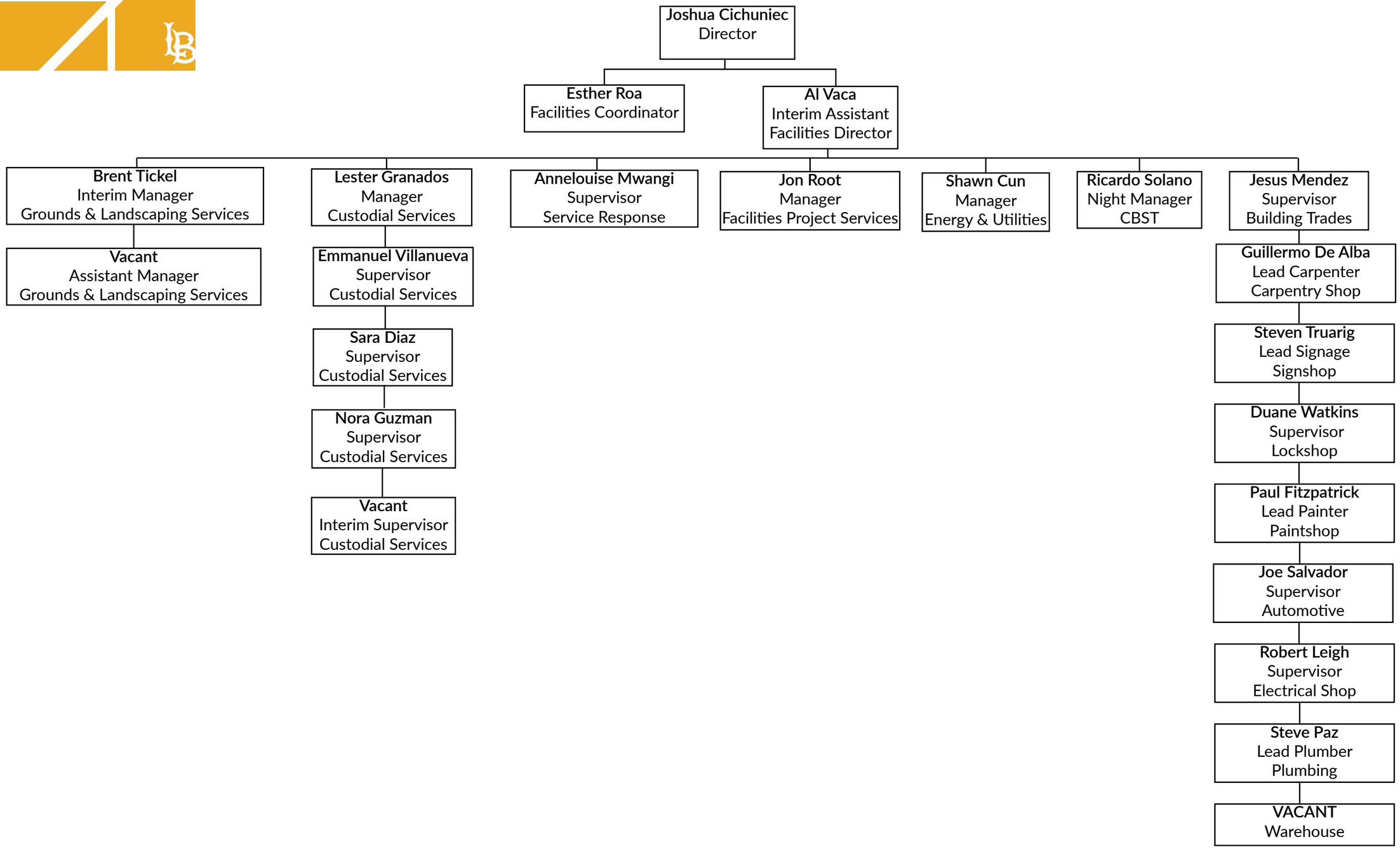
Facilities Management
Revision: 2022-04-11