

LOTE Self-Study 2010

CSULB, Department of RGRLL

LOTE Admissions Report:

LOTE's nine languages require collaboration with three departments: 1) **RGRLL** (Arabic, French, German, Italian, and Spanish); 2) **Asian and Asian American Studies** (Chinese, Korean, and Japanese); 3) **Classics** (Latin), involving students interested in becoming public secondary school teachers. French, German, Japanese, and Spanish candidates were the first language groups, beginning academic year 1999-2000. Then Korean and Latin candidates entered fall semester 2000; Chinese candidates first entered spring semester 2006; Arabic and Italian candidates entered spring 2008. In addition, French, Japanese, and Spanish candidates have been admitted all eleven academic years, while German admissions involve nine of the eleven academic years; Latin candidates seven of the eleven academic years; Chinese candidates five of the eleven academic years; Arabic and Korean candidates two of the eleven academic years; Italian candidates one of the eleven academic years. The annual averages in green in the bottom row reflect only those academic years with admissions per language group [Arabic (2 academic years); Chinese (5); French (11); German (9); Italian (1); Japanese (11); Korean (2); Latin (7); Spanish (11)]:

Semester	Arab	Chin	Fren	Ger	Ital	Jap	Kor	Lat	Span	AY Total
F 99			1						8	99-00
Sp 00			1	3		1			15	29
F 00							2	1	9	00-01
Sp 01			2			2			13	29
F 01			2	1		2			7	01-02
Sp 02			1			3			5	21
F 02			1	2		1			16	02-03
Sp 03			4	1		1			18	44
F 03			2	2		1			15	03-04
Sp 04			3			1			15	39
F 04			2			1			15	04-05
Sp 05			2	1		1		2	20	44
F 05			2			3		3	17	05-06
Sp 06		1	1			1			17	45
F 06		4	1			3		3	9	06-07
Sp 07		6		2		1			16	45
F 07		8	3			2		1	12	07-08
Sp 08	1	4	3	1		2		1	17	55
F 08		6	1					2	12	08-09
Sp 09	2	7	4	1	1	1		1	10	48
F 09		3		2		1	1	1	5	09-10
Sp 10		2	3	1		2			12	33
11-Year Total	3	41	39	17	1	30	3	15	283	432
11-Year %	1%	10%	9%	4%	1%	7%	1%	1%	66%	
Average per AY	2	8	4	2	1	3	2	2	26	
Average per AY %	4%	16%	8%	4%	2%	6%	4%	4%	52%	

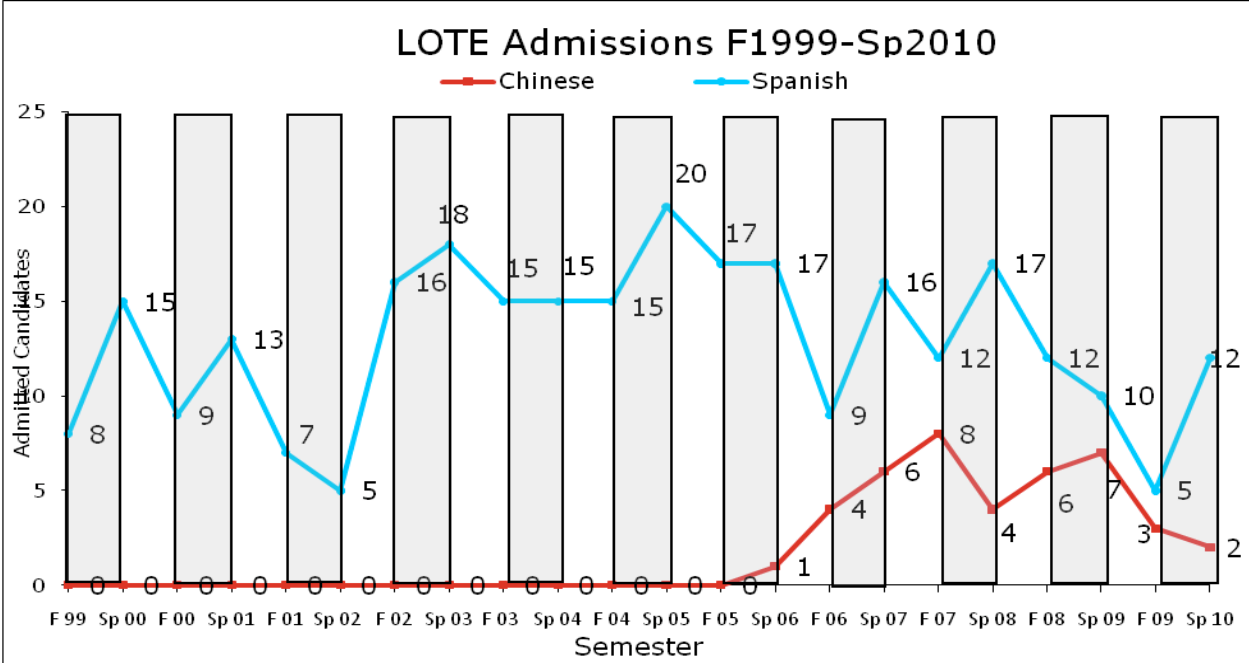

Grey Bars Help Define Academic Years

NOTE: FOLLOWING GRAPHS ARE AT A SMALLER SCALE (MAX 4):

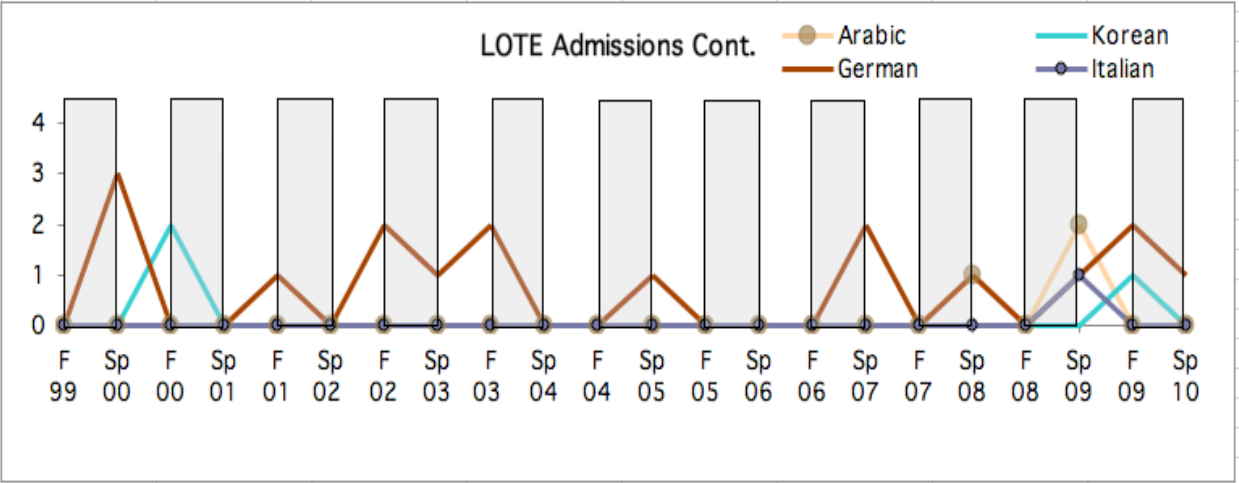
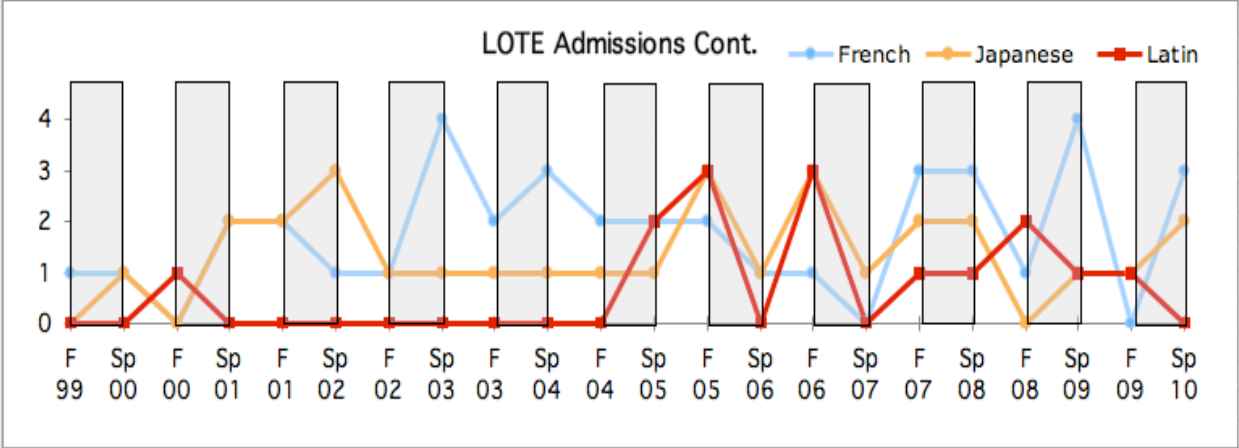

LOTE Admissions Overview

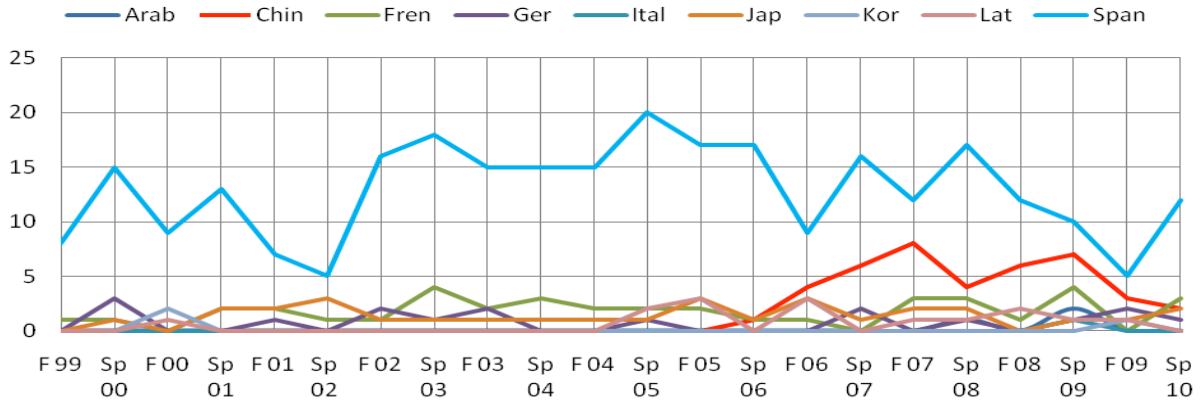

Admissions Across All Languages Spring/Fall 1999-2010

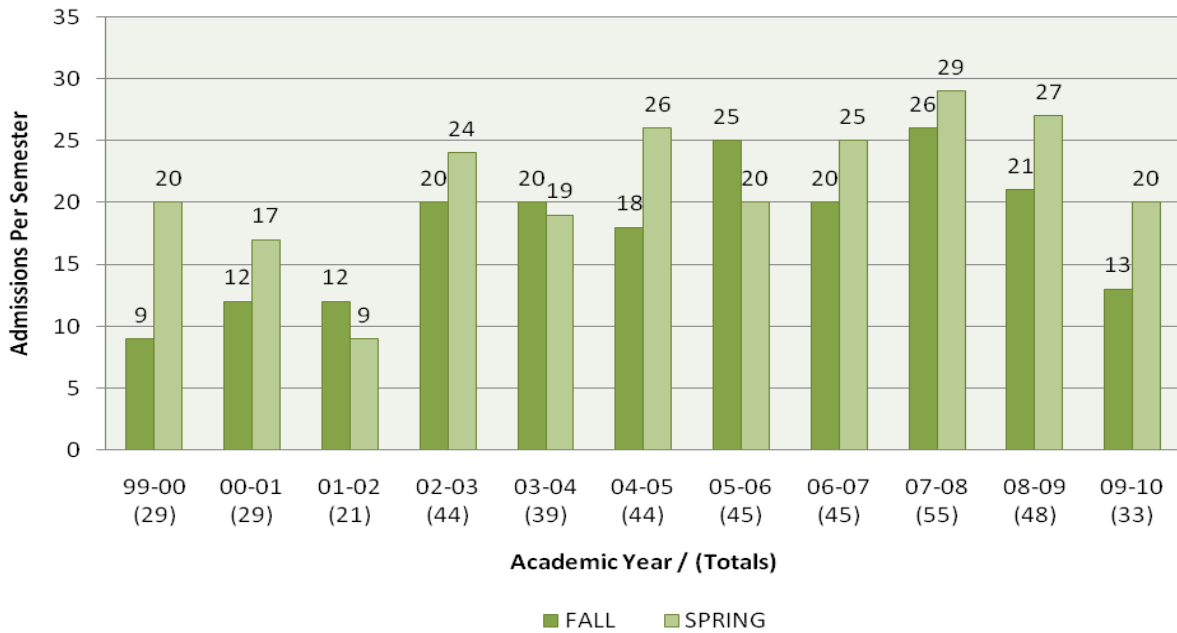

11-Year %

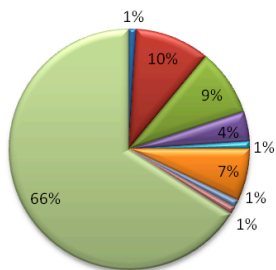

Average per AY %

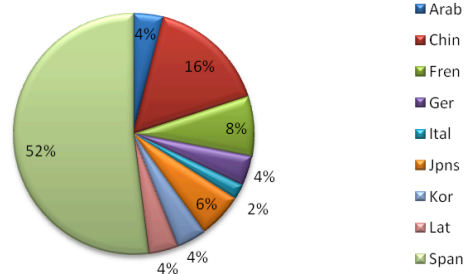

LOTE EDSS Course Enrollment History by Semester and by AY (Fall 1999-Spring 2010)

Courses	F99	S00	F00	S01	F01	S02	F02	S03	F03	S04	F04	S05	F05	S06	F06	S07
EDSS 300F	31	13	25	14	17	26	32	29	28	27	32	27	26	26	34	31
EDSS 450F	0	31	25	22	4	9	18	22	25	20	17	33	20	25	27	34
EDSS 472F	8	6	7	11	6	14	11	8	14	17	14	15	26	13	16	14
Semester Totals	39	50	57	47	27	49	61	59	67	64	63	75	72	64	77	79
AY Totals		'99/'00 = 89		'00/'01 = 104		'01/'02 = 76		'02/'03 = 196		'03/'04 = 131		'04/'05 = 138		'05/'06 = 136		'06/'07 = 156

Courses	F07	S08	F08	S09	F09	S10	Average Annual Enrollment F99-S10
EDSS 300F	31	31	33	23	19	13	52
EDSS 450F	21	19	28	27	20	14	42
EDSS 472F	26	18	11	20	22	23	29
Semester Totals	78	68	72	70	61	50	123
AY Totals		'07/'08 = 146		'08/'09 = 142		'09/'10 = 111	

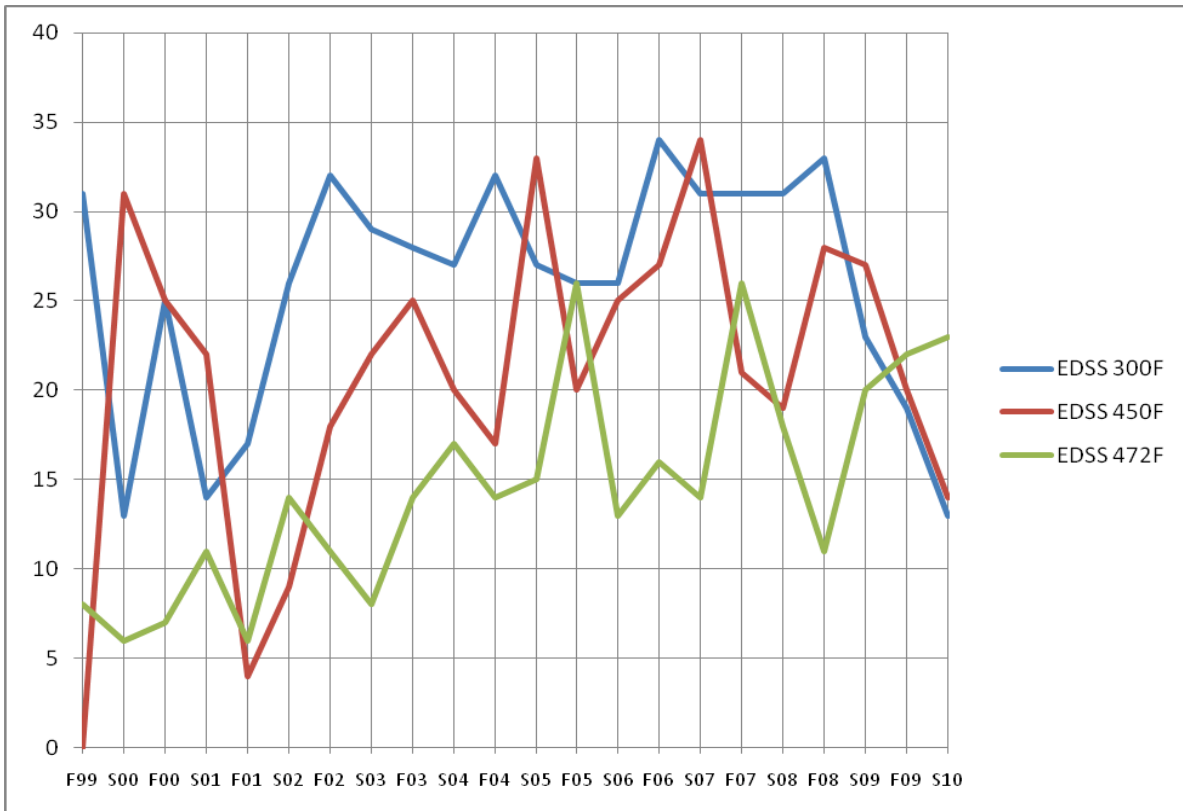

GRAPH CREATED BY ARMINDA ARROYO

Total LOTE Enrollment Percentages (F1999-S2010):

1999-2000:	Total Enrollments	89	=	72%	of Average Annual Enrollment
2000-2001:	Total Enrollments	104	=	85%	of Average Annual Enrollment
2001-2002:	Total Enrollments	76	=	62%	of Average Annual Enrollment
2002-2003:	Total Enrollments	196	=	159%	of Average Annual Enrollment
2003-2004:	Total Enrollments	131	=	107%	of Average Annual Enrollment
2004-2005:	Total Enrollments	138	=	112%	of Average Annual Enrollment
2005-2006:	Total Enrollments	136	=	110%	of Average Annual Enrollment
2006-2007:	Total Enrollments	156	=	127%	of Average Annual Enrollment
2007-2008:	Total Enrollments	146	=	119%	of Average Annual Enrollment
2008-2009:	Total Enrollments	142	=	115%	of Average Annual Enrollment
2009-2010:	Total Enrollments	111	=	90%	of Average Annual Enrollment

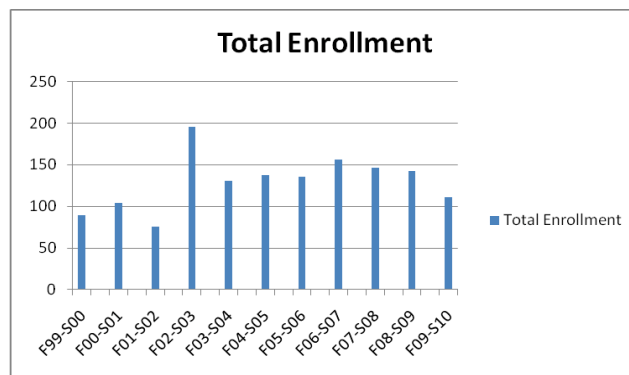

Conclusions:

LOTE admissions and enrollment totals in our three LOTE courses (EDSS 300F, EDSS 450F, EDSS 472F) indicate a recent dip (e.g., LOTE Admissions, 2008-2009, being 48 candidates compared to 33 admissions in 2009-2010), with a similar fall in total LOTE enrollments, (e.g., 142 candidates in 2008-2009, compared to 111 candidates in 2009-2010); however, this rise and fall might be explained by fluctuations the last five years in Chinese admissions, for which the average for 2005-2010 had been 8 admissions per academic year, whereas most recent Chinese admissions have fallen (only 5 in 2009-2010 and only one potential admit for F10). Despite this specific drop in Chinese candidates, the total of LOTE enrollees during academic year 2009-2010 was a respectable 111, a healthy 90% of the Average Annual Enrollment over eleven years, 1999-2010. On the other hand, the highest enrollment ever in the program predates the admission of Chinese, Arabic, and Italian candidates, back in 2002-2003, with a total of 196 enrollees, 159% of the Average Annual Enrollment, an unusual spike in the records.