

# Kopprasch: Etude No. 10

\*Nº 10. Allegro vivace.

Nº 57. Moderato.

*f sempre staccato*

# SONATE

CORNO in F

Beethoven, Op.17

Allegro moderato

*f energico* *f* *p dolce*

*cresc.* *p* *espr.*

*cresc.*

*f* *p*

*pp* *p*

*mf* *p* *f* *sf*

*L* *p*

*f* *sf*

*sf* *cresc.* *ff*

7 A

B

C

D

1 1

1 1

1 3 3

3 1

**Horn F 1<sup>st</sup>**

**Symphony in B flat**

Paul Hindemith  
1951

I

Moderately fast, with vigor (♩ 88-92)

1 *ff* 2 *f* 3 1 (A) *f*

13

*ff* 3 (B)

*mf* 3 *cresc.* 3

61 (E)

142 *ff*

149 3 3

154 (K) 3

# № 34. "LINCOLNSHIRE POSY"

Based on English Folksongs gathered in Lincolnshire

FOR MILITARY BAND

## 1. DUBLIN BAY

PERCY ALDRIDGE GRAINGER

F HORNS I & II

(Sailor's Song)

Brisk I. stopped

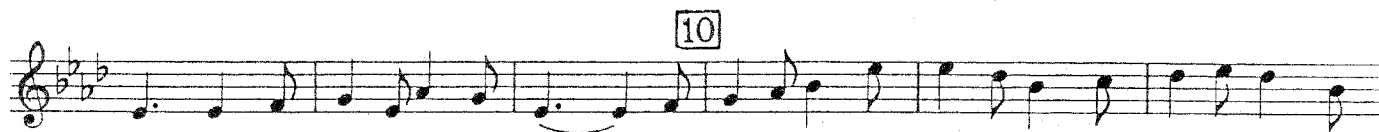

68

(2nd speed)

*mp (mf) cantabile*  
Open

76

83

*a tempo*

# Siegfried's Rheinfahrt

R. WAGNER.

Sehraufgeregt.

5

in E.

*ff*

6 Schnell.(wie entfernt)

in F.

*f* Lange

5

*f*

Rasch. (♩ = ♪)

*f*

Richard Strauss  
Till Eulenspiegel's Merry Pranks  
Op. 28

Horn I in F.

Gemächlich.  $\text{♩} = \text{♩}_{\text{des}} \frac{4}{8}$  *allmählich lebhafter*

*cresc.* *mf* *cresc.* *ff*

*allmählich lebhafter* *cresc.*

Volles Zeitmass. (sehr lebhaft) **6 294**

*p* *mf* *mf marcato* *fp* *f*

*fp* *mf* *fp* *f*

# Ouverture zur Oper „Fidelio“ („Leonore“).

CORNO II.

L. van Beethoven, Op. 72.

1. in E *Adagio.*  
*solo.*  
*p dolce*

2. *Allegro.* *solo.*  
*cresc.* *p dolce*

## Beethoven — Symphony No. 9

Corno IV

in E $\flat$   
*Andante moderato* *14* *Clar. I* *Adagio*  
*65* *pp* *dolce*

*85*

*93* *Solo* *cresc.*

*99* *cresc.* *cresc.* *p*

*115* *cresc.* *p*

*119* *più p* *pp* *cresc.* *f*

