

Fall 2023 CSULB Audition Repertoire

Flute

Mozart Concerto in G (mvt. 1: m. 31-91)

Brahms Symphony No. 4 (mvt. 4: m. 89-105)

Debussy - Afternoon of a Faun (m. 1-4)

Mendelssohn - A Midsummer Night's Dream (12 before P – end)

Ravel Daphnis and Chloe Suite No. 2 (Flute 1 - 176-2m after 179)

Piccolo

Rossini – Semiramide (m. 132-143 & m. 304-329)

Tchaikovsky Symphony No. 4 (mvt. 3: E-G)

Konzert G-Dur

für Flöte und Orchester

Flauto

W. A. Mozart, KV 313
(Bearbeitet von August Horn)

Allegro maestoso

Tutti

Flauto

70

76

83

86

90

97

103

107

114

118

123

Brahms Symphony No 4, mvt. 4; mm.89-105

87 *p dolce* *pp dim.*

93 *p espressivo* *poco cresc.*

100

103 *2*

Claude Debussy
Prelude to the Afternoon of a Faun

1^{re} et 2^e Flûtes

Très modéré
1^{er} SOLO

p doux et expressif

Mendelssohn — Midsummer Night's Dream
FLAUTO I.

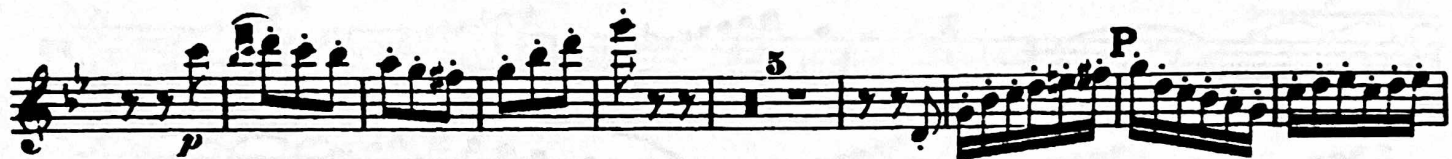

Ravel: Daphnis et Chloé [176] until 2m after [179]

[173] *Très ralenti* **[174]** *au Mouvement* *Solo* *Cédez très peu* *cour* *au Mouvement*

Cédez **[175]** *pp* *Fl. 1* *Fl. 2* *Retenez* **[176]** *Très lent.* *Solo* *expressif et souple*

[177] *mf* *f* *Retenu légèrement*

Rall. **[178]** *au Mouvement* *ppp* *f* *p*

Retenez **[179]** *au Mouvement* *Pressez* *pp* *ff*

OVERTURE - SEMIRAMIDE

ROSSINI

Allegro ♩ = c. 152

Solo

